

ZONING MAP/BOUNDARIES

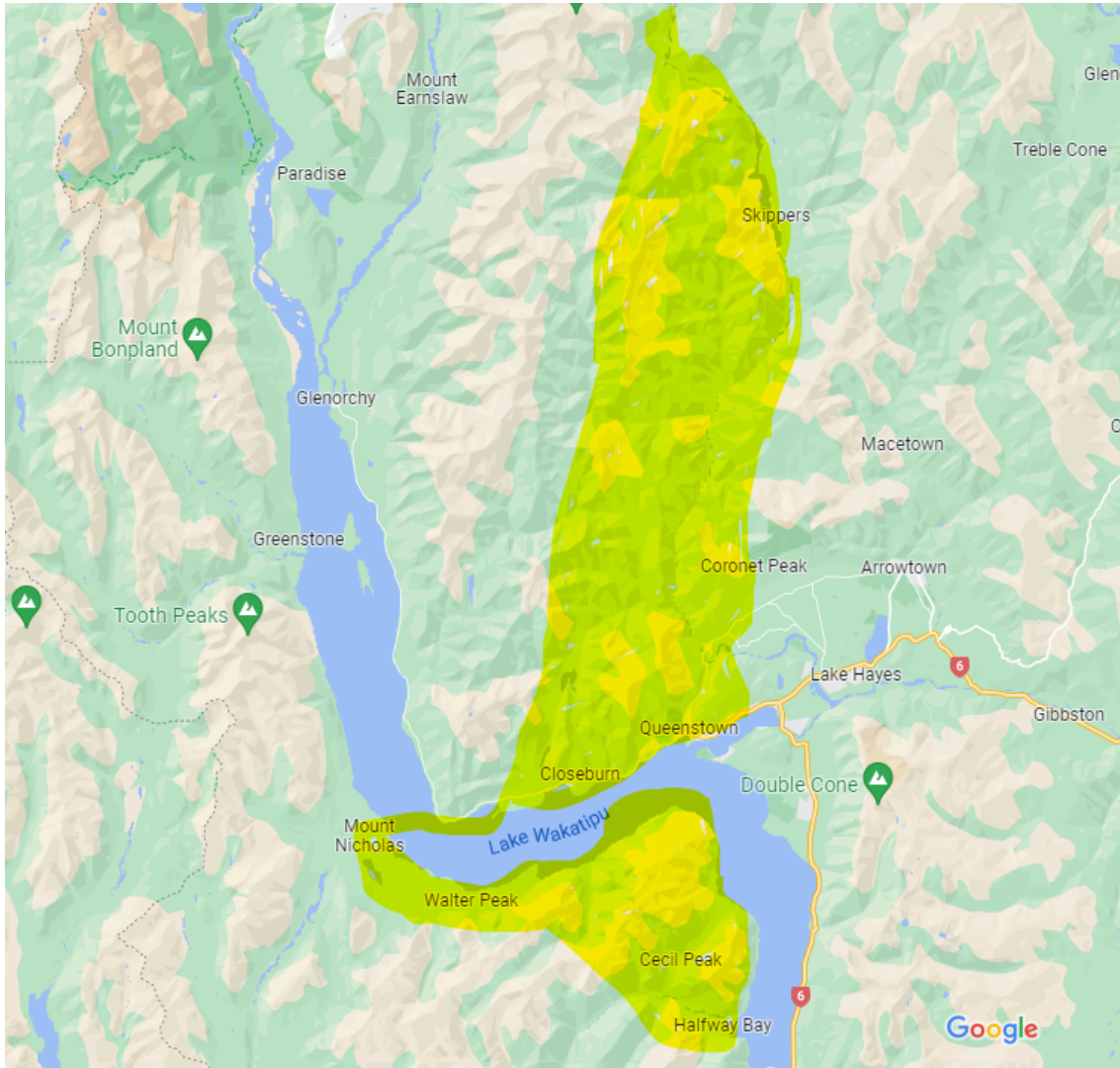

South-west Boundary

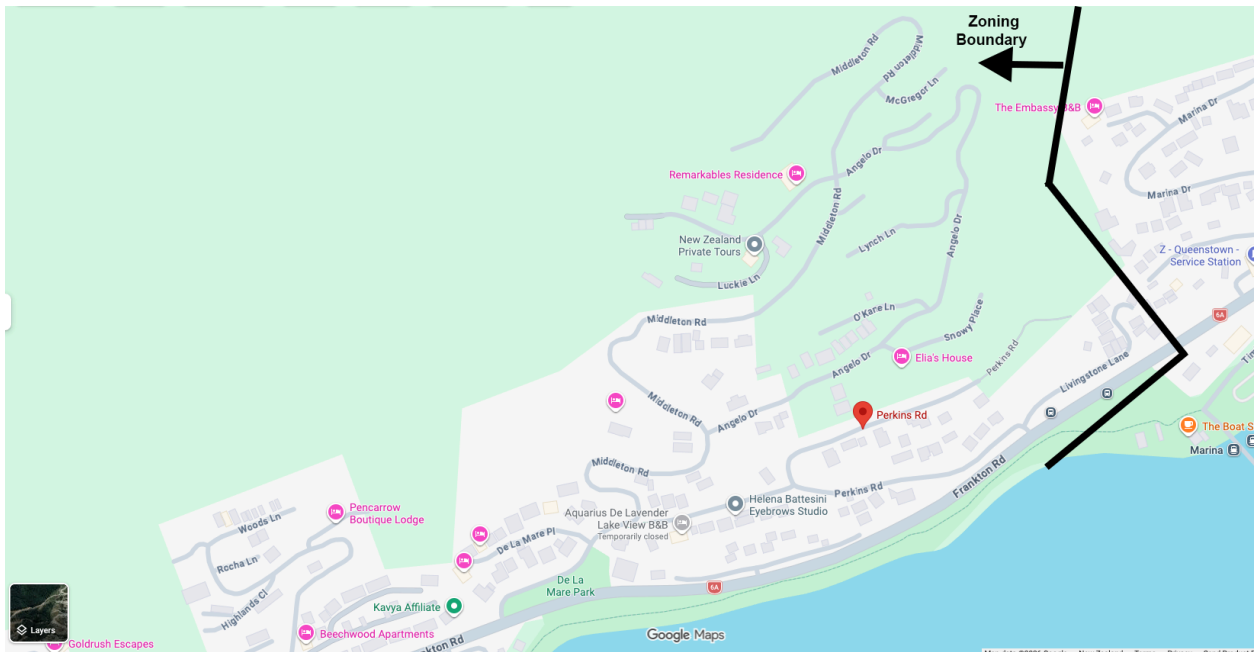

North-East Boundary

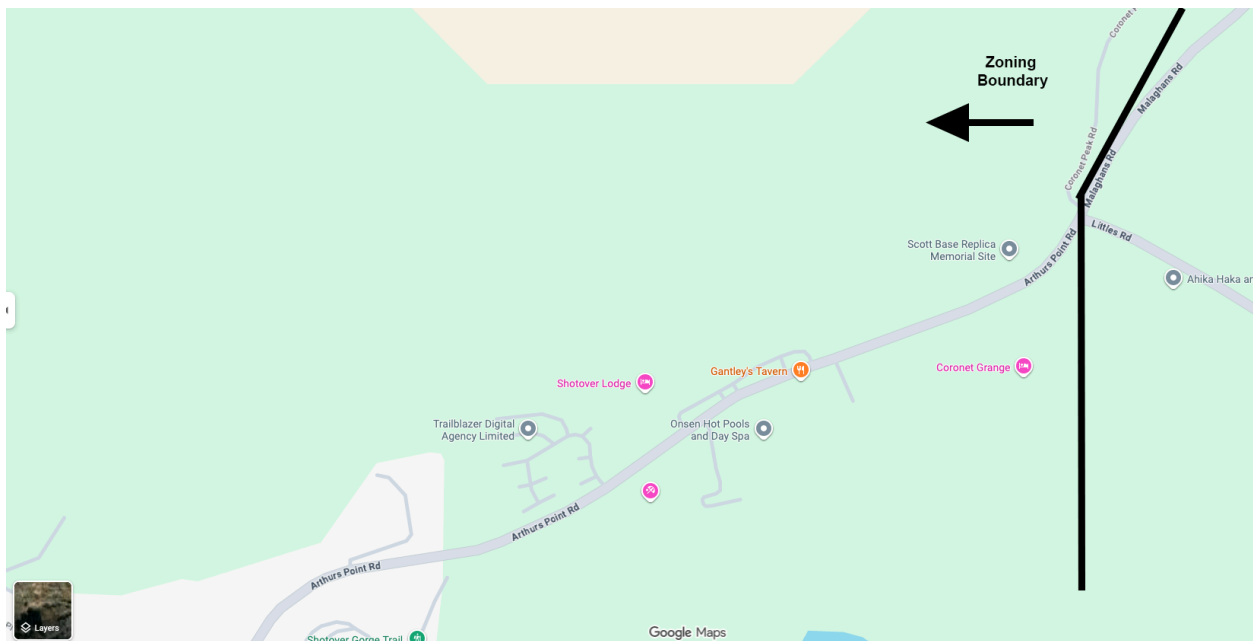

West Boundary

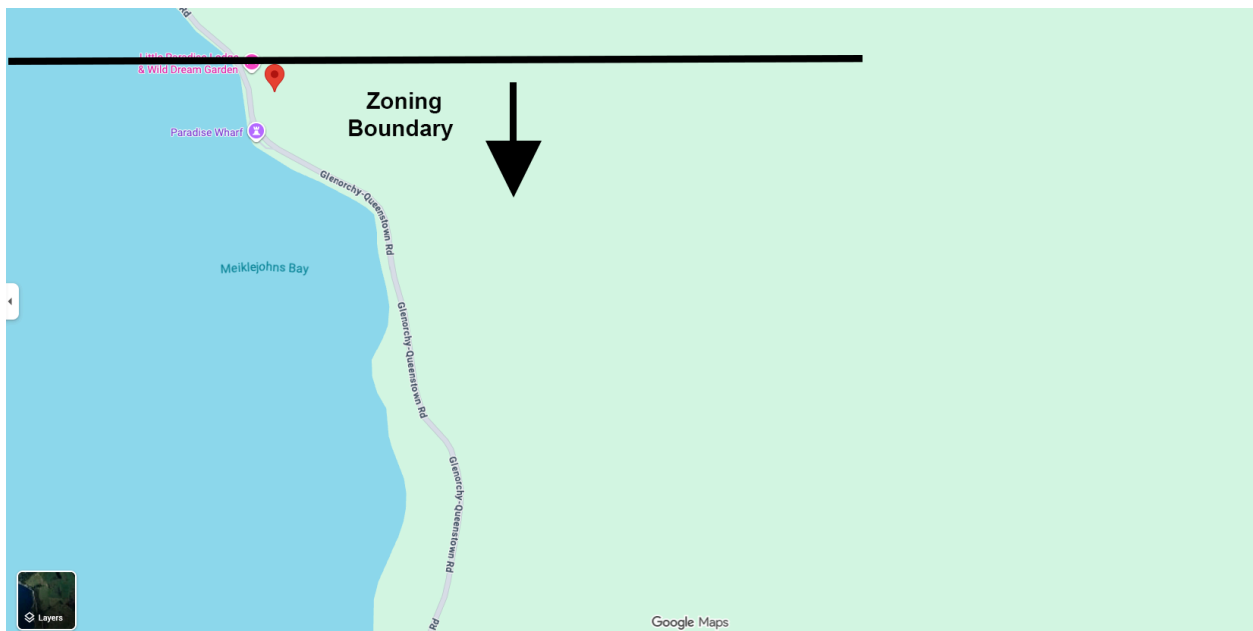

All students who live within the home zone described in the map above and the following information, shall be eligible to enroll at Queenstown Primary School.

Queenstown Primary School Zoning boundaries are:

- From central Queenstown along Frankton Road (SH 6A) including all the side streets and roads to the intersection with Perkins Road (including all the side streets of Perkins Road).
- From central Queenstown north along Gorge Road to Arthurs Point Road until its intersection with Malaghans Road and Coronet Peak Road (including all side streets off Arthurs Point Road between Gorge Road and Coronet Peak Road).
- North along Coronet Peak Road onto Skippers Road through until the end of the Branches Road, including any side streets.

- From central Queenstown heading to Glenorchy including all of Fernhill and to the end of Moke Lake Road including all side streets off Moke Lake Road.
- West along Glenorchy/Queenstown Road including all side streets and roads until but not including 2600 Glenorchy /Queenstown Road.
- From here jumps across Lake Wakatipu to 1213 Mount Nicholas-Beach Bay Road through to Cecil Peak and Halfway Bay.